

INITIAL RECEIPT

United States Department of the Interior
Bureau of Land Management
 DIV OF LANDS, MINRLS & ENERGY
 ONE N CENTRAL AVE
 PHOENIX, AZ 85004 -4427
 Phone: 602-417-9200

Receipt

No: 4841527

Transaction #: 4969702	
Date of Transaction: 11/24/2020	
CUSTOMER:	
NOAH GORDON PO BOX 800 CONGRESS,AZ 85332-0800 US	

LINE #	QTY	DESCRIPTION	REMARKS	UNIT PRICE	TOTAL
1	1.00	LOCATABLE MINERALS / MINING CLAIMS-NEW,UNADJUD, ONE OR MORE AUTH NOS / NEW MINING CLAIM PROCESSING FEE CASES: AMC461874/\$20.00		- n/a -	20.00
2	1.00	LOCATABLE MINERALS / MINING CLAIMS-NEW,UNADJUD, ONE OR MORE AUTH NOS / NEW MINING CLAIMS LOCATION FEE CASES: AMC461874/\$40.00		- n/a -	40.00
3	1.00	LOCATABLE MINERALS / MINING CLAIMS-NEW,UNADJUD, ONE OR MORE AUTH NOS / NEW MINING CLAIMS MAINTENANCE FEE CASES: AMC461874/\$165.00		- n/a -	165.00
TOTAL:					\$225.00

PAYMENT INFORMATION			
1	AMOUNT:	225.00	POSTMARKED: N/A
	TYPE:	CHECK	RECEIVED: 11/24/2020
	CHECK NO:	306	
	NAME:	GORDON, NOAH PO BOX 800 CONGRESS AZ 85332-0800 US	

REMARKS
BY: <u>WL</u>

ENTERED
DEC 03 2020

This receipt was generated by the automated BLM Collections and Billing System and is a paper representation of a portion of the official electronic record contained therein.

CORRESPONDENCE

TRANSFERS

MAINTENANCE FEES
WAIVERS
POL/NOI

MISCELLANEOUS

TO: UNITED STATES DEPARTMENT OF THE INTERIOR
BUREAU OF LAND MANAGEMENT
ONE N. CENTRAL AVE SUITE 800
PHOENIX, AZ, 85004-4427

November 18th, 2020

NOTICE OF MINING LOCATION

Dear Bureau of Land Management,

Please record the enclosed Notice of Mining Location.

Sincerely,

Noah Gordon

Enclosed:
Notification letter
NOML fee of \$225.

AMC461874

RECEIVED
BLM AZ STATE OFFICE
2020 NOV 24 A 9 03
PHOENIX, ARIZONA

**LOCATION NOTICES
AMENDMENTS
STATUS SHEET
GEO REPORT/MTP**

MINING CLAIM STATUS REPORT - Assessment Year 2020-2021

Data Entered: 12/3/2020 TDU

MTP Checked By: TDU

GEO Checked By: TDU

LEAD SERIAL NUMBER: AMC 461874 thru AMC —

NUMBER OF CLAIMS & TYPE:

CHARGES:

1 LODE
— PLACER
— ASSOCIATION PLACER
— MILL SITE
— TUNNEL SITE

Processing Fee @ \$20 = \$ 20
 Location Fee @ \$40 = \$ 40
 Maintenance Fee @ \$165 = \$ 165
 Add'l Maint Fee for Assoc Placer = \$ —
SUBTOTAL \$ 225
 Other Fees \$ —
 Other Fees \$ —
TOTAL \$ —

TOTAL ACREAGE: 20 Per Claim
(Placer Only)

NUMBER OF LOCATORS: 1

DOCUMENTS RECEIVED VIA: Over-the-Counter [] Mail [X] TIMELY FILED: Yes [X] No []

LEGAL DESCRIPTION: T 10N R 5W SEC 20
 T _____ R _____ SEC _____
 T _____ R _____ SEC _____
 T _____ R _____ SEC _____
 T _____ R _____ SEC _____

BLM [] FOREST SERVICE [] SUBJ TO PL 359: Yes [] No []
WILDERNESS AREA [] _____

SPLIT ESTATE: N/A [] SX [] PX [] OTHER [] _____
SRHA [] Was proper Notice filed if located on SHRA Land? Yes [] No []

RECONVEYED MINERALS ON BLM LAND REQUIRE OPENING ORDER FROM 1944 TO 1993:

Open to Entry On _____ N/A []

COMMENTS/STATUS: VOID [] PARTIALLY VOID [] PVT MINERALS [] WITHDRAWN LANDS []
OTHER [] _____

[] Claimant acknowledges that portions of the following claim(s) site(s) may be void or voidable.

Printed Name of Claimant _____ Signature of Claimant _____

*****FINAL ADJUDICATION*****

DATE _____ INITIALS _____

AMC 461874

Noah Gordon
P.O. Box 800
Congress, AZ, 85332

LOCATION NOTICE FOR PLACER MINING CLAIM

Amendment BLM Serial # _____

NOTICE IS HEREBY GIVEN that the Arizona Spirit
_____ placer mining claim has been located by
Noah Gordon whose current mailing
address is P.O. Box 800, Congress, AZ, 85332

RECEIVED
BLM AZ STAFF OFFICE
2020 NOV 24 A 9:03
PHOENIX, ARIZONA
BLM
Date
Stamp

The general course of this claim is Rectangular N-S and it is situated in Yavapai
County, Arizona. This claim is 1320 feet in length and 660 feet in width.

20 Total Claim Acreage. This claim runs from the location monument on which this location notice is
posted at the SE corner of the claim approximately 660 feet in a Westerly direction to the
West end line and 1320 feet in a Northerly direction to the North end line. This claim is
marked by four monuments, one at each corner of the claim.

The location monument on which this notice is posted is situated within Section 20, Township
10 N, Range 5 W, Gila Salt River Base and Meridian, Arizona. This claim encompasses
portions of the following legal subdivision(s) if located by legal subdivision or the following quarter section(s),
section(s), Township(s) and Range(s) W1/2 SE1/4 NW1/4
SEC. 20 T10N R5W, GSRB&M, AZ, Gila Salt River Base and Meridian, Arizona.

The locality of this claim with reference to some natural object or permanent monument and additional information
(if any) concerning its locality are as follows: The NW corner of the claim is 1320' South and
1320' East of the NW corner of Section 20, T10N R5W, GSRB&M, AZ

The above information is shown on the attached map.

DATED AND POSTED on the ground this 18TH day of NOVEMBER, 2020

LOCATOR(s) AGENT

Print Name(s) Noah Gordon

Signature(s) _____

Form MCF102
Revised July 2014

This form is available from the Arizona Geological Survey and may be reproduced.

AMC461874

NW Corner Section 20

MINING CLAIM MAP

Lode () Placer (X)
Millsite ()

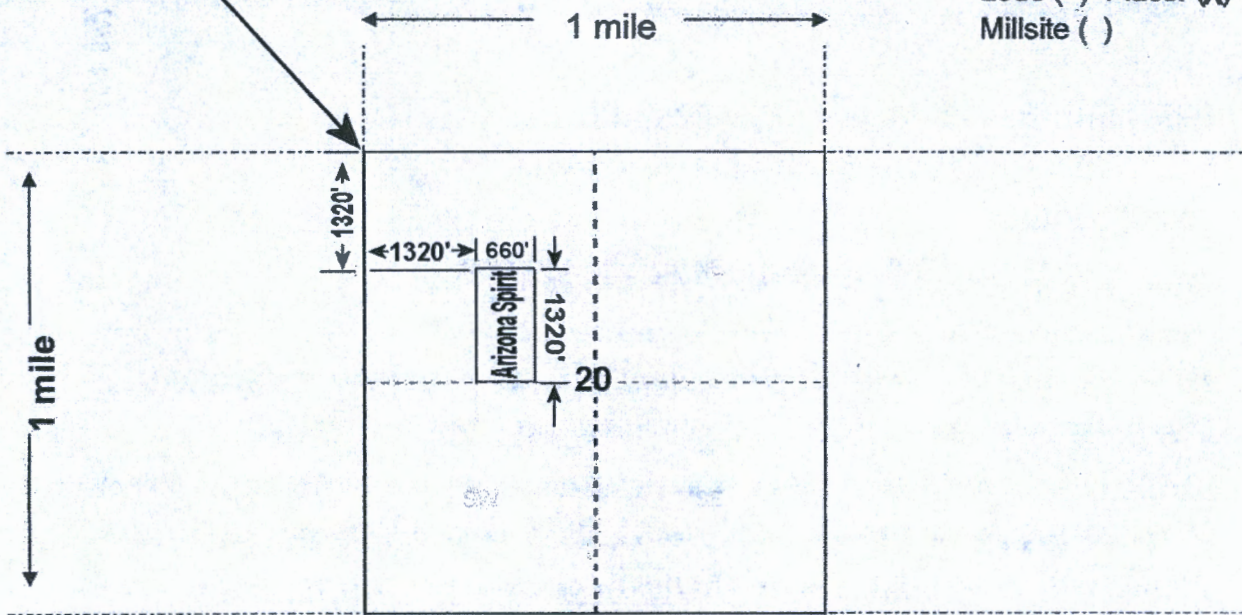

all corners are 90 degrees unless specified.

Scale: 1" = 2000 feet



1. The above map depicts the Arizona Spirit mining claim, which is located in Section (s) 20, Township 10 N, Range 5 W, Gila and Salt River Base and Meridian, YAVAPAI County, Arizona. Total claim acreage is 20
2. The type of corner and location monuments used are as follows: 2"X5' Tall PVC pipe with aluminum name tag.
3. The bearings and distances in degrees and feet between claim corners and to a public land survey monument are as depicted on the map.
4. If the claim is a placer or millsite claim with exterior limits conforming to legal subdivisions of the public survey, provide a legal description of the claim W1/2 SE1/4 NW1/4 SEC. 20 T10NR5W, GSRB&M, AZ

Form MCF100a
Revised July 2014

This form is available from the Arizona Geology Survey and may be reproduced.

Date and Time Run:
12/4/2020 8:56:00 AM

Page 1 of 1

**DEPARTMENT OF THE INTERIOR
BUREAU OF LAND MANAGEMENT
Case Recordation**

Geographic Report with Land

Disposition is equal to **AUTHORIZED , CANCELLED , EXPIRED , PENDING , REJECTED , RELINQUISHED ,
WITHDRAWN**
and Meridian Township Range Section is equal to 14 0100N 0050W 020
and Admin State is equal to AZ

**NO WARRANTY IS MADE BY BLM
FOR USE OF THE DATA FOR
PURPOSES NOT INTENDED BY BLM**

DEPARTMENT OF THE INTERIOR
BUREAU OF LAND MANAGEMENT
Case Recordation
Geographic Report with Land

Admin State: AZ
Geo State: AZ
Serial Number: AZA 002698

Total Case Acres: 8.960

Casetype	Case Disp	Mer	Twp	Rng	Sec	Sur Type	Sur Nr	Suf	Subdivision	Pending Action
282105	AUTHORIZED	14	0100N	0050W	020	ALIQ			NWNWNW;	

Admin State: AZ
Geo State: AZ
Serial Number: AZA 035326

Total Case Acres: 5.000

Casetype	Case Disp	Mer	Twp	Rng	Sec	Sur Type	Sur Nr	Suf	Subdivision	Pending Action
380913	PENDING	14	0100N	0050W	020	FF			NENW;	

Admin State: AZ
Geo State: AZ
Serial Number: AZAR 0010886

Total Case Acres: 0.500

Casetype	Case Disp	Mer	Twp	Rng	Sec	Sur Type	Sur Nr	Suf	Subdivision	Pending Action
282105	AUTHORIZED	14	0100N	0050W	020	MNR		1	NWNWNWNW;	

Admin State: AZ
Geo State: AZ
Serial Number: AZPHX 0081355

Total Case Acres: 6.590

Casetype	Case Disp	Mer	Twp	Rng	Sec	Sur Type	Sur Nr	Suf	Subdivision	Pending Action
285001	AUTHORIZED	14	0100N	0050W	020	ALIQ			SWNE,E2NW,NWSE;	

TOWNSHIP 10 NORTH RANGE 5 WEST OF THE GILA AND SALT RIVER MERIDIAN, ARIZONA

YAVAPAI COUNTY
 MASSA YAMPA FIELD OFFICE

T 11N
 R 5W R 4W

STATUS OF PUBLIC DOMAIN
 LAND AND MINERAL TITLES

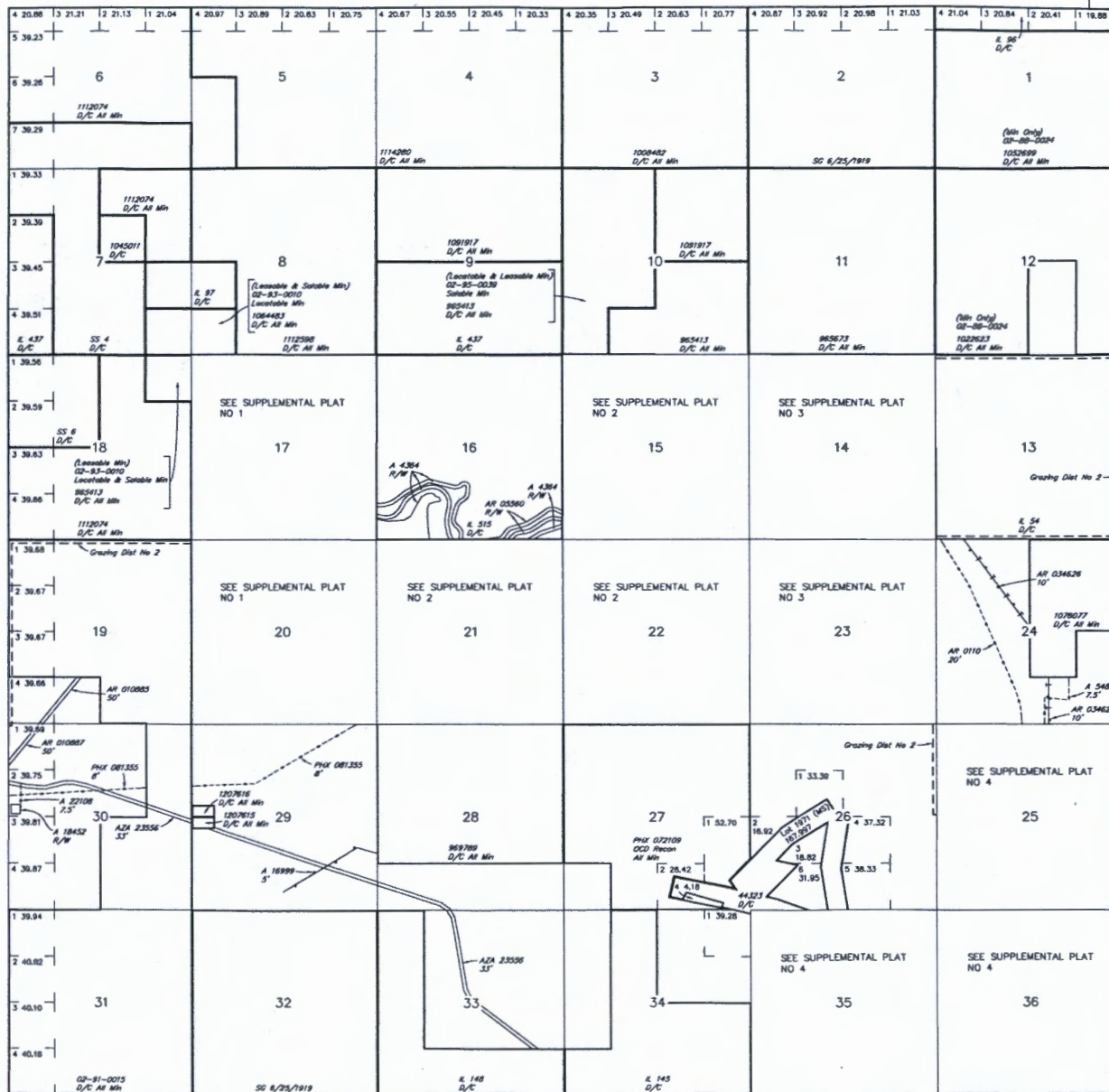

INDEX TO SEGREGATED TRACTS				
TRACT NO	ORIGINAL SURVEY			
	T	R	SEC	SUBDIVISION

FOR ORDERS AFFECTING DISPOSAL OR USE OF UNIDENTIFIED LANDS WITHDRAWN FOR CLASSIFICATION, MINERALS, WATER AND/OR OTHER PUBLIC PURPOSES, REFER TO INDEX OF MISCELLANEOUS DOCUMENTS.

MDS 301 NE
 302 SW
 303 SE

A 16999 R/W Telephone & Telegraph 5'
 Sec 14: Lot 3
 Sec 21: Lot 8, 13, 14

AZA 24422 Water Facility 8'
 Sec 26: S1/2S1/2
 Sec 29: S1/2

AZA 36148 R/W Road 5'
 Sec 14: Lot 1, 2, 4
 Sec 23: Lot 1, 2, N1/2NW1/4

Lot 34°09'29.40"N
 Long 112°43'06.46"W



WARNING STATEMENT
 This plat is the Bureau's Record of Title, and should be used only as a graphic display of the township survey data. Recorders herein do not reflect title changes which may have been affected by lateral measurements of rivers or other bodies of water. Refer to the cadastral surveys for official survey information.

CURRENT TO	NW	GSR Mar
10-19-2015	ACAD	T 10 N R 5 W

NOAH GORDON
P.O. Box 800
CONGRESS, AZ
85332

PHOENIX AZ 852

19 NOV 2020 PM 8 L



BUREAU OF LAND MANAGEMENT
ONE N. CENTRAL AVE SUITE # 800
PHOENIX, AZ
85004-4427

RECEIVED
SUN AZ STATE OFFICE

2020 NOV 24 A 9 0M

PHOENIX, ARIZONA

85004-442700

